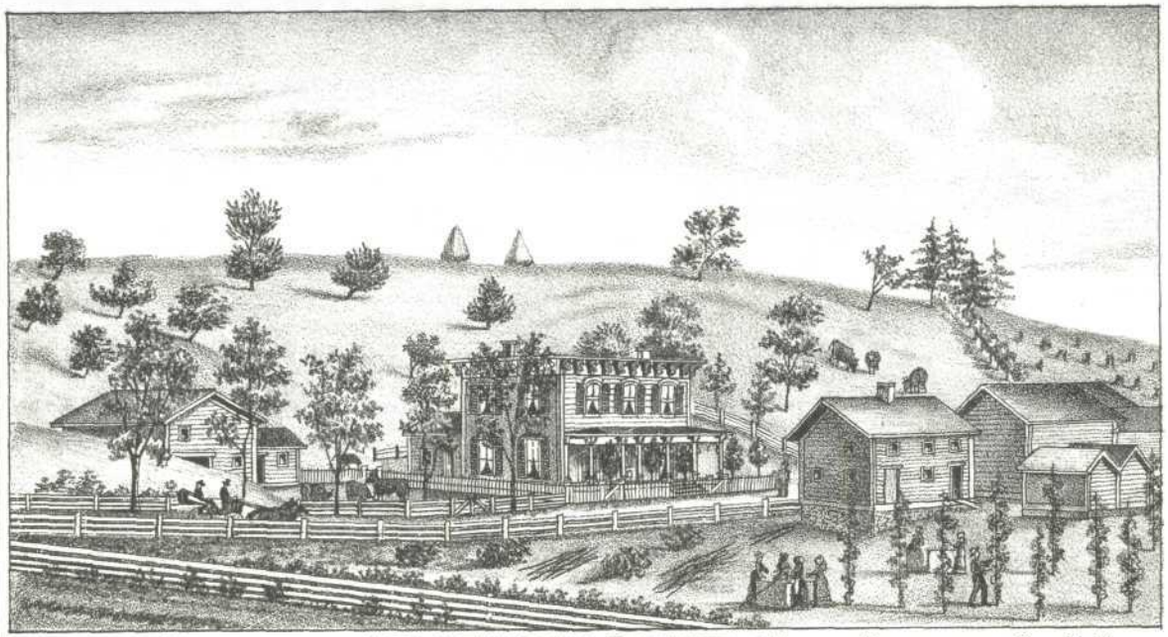

HOUSE & GROUNDS OF **MR. BENJAMIN BAUDER,** MINDEN, MONTGOMERY CO., N.Y.

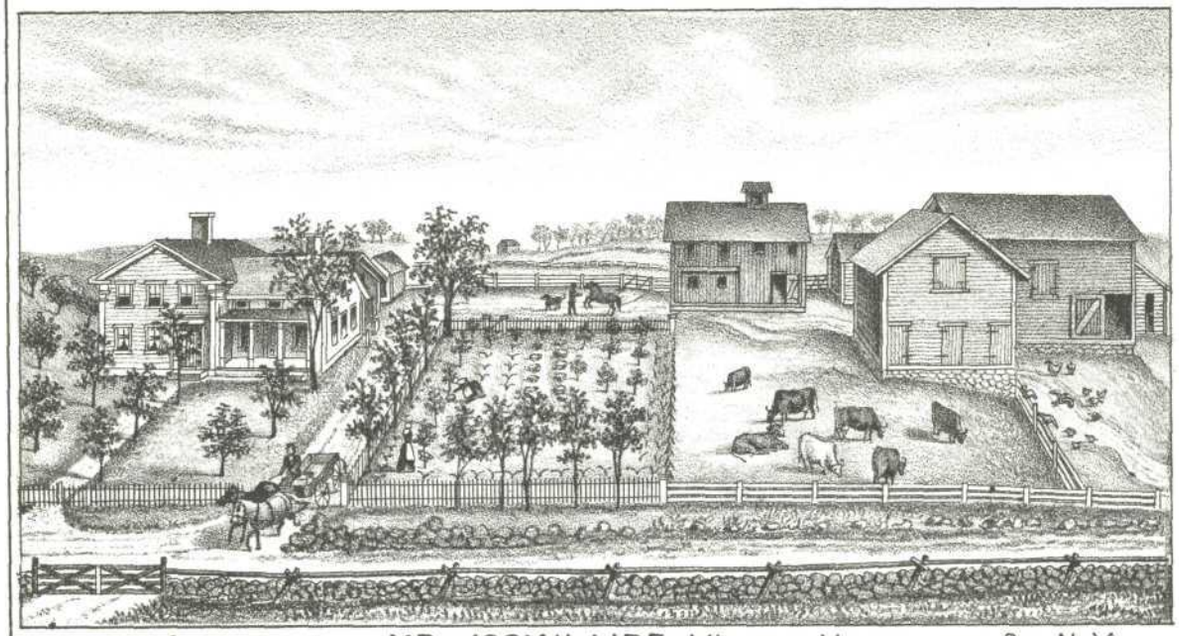

HOUSE & GROUNDS OF **MR. JOSIAH LIPE,** MINDEN, MONTGOMERY CO., N.Y.

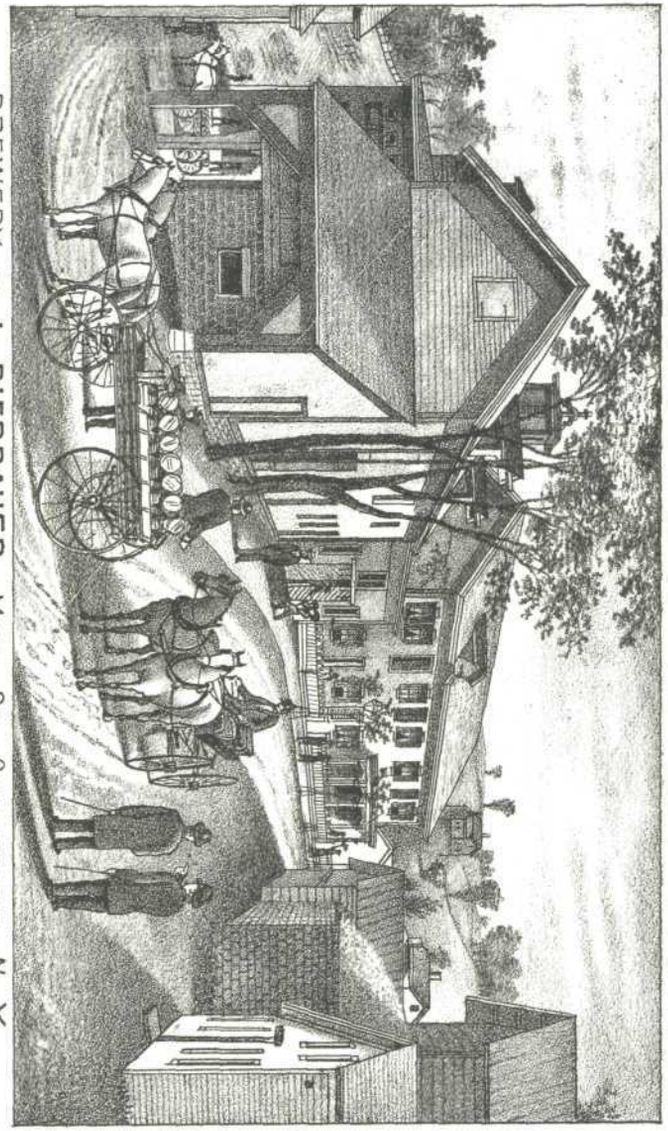

BREWERY OF **L. BIERBAUER,** MILL ST. CANAJOHARIE, N. Y.

Res. of JAMES ARKELL. MONTGOMERY ST. CANAJOHARIE, N. Y.

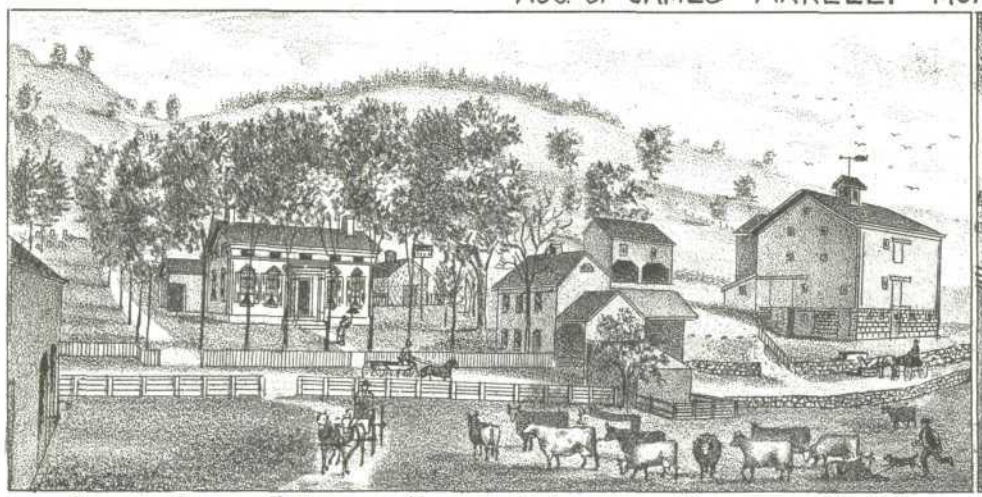

RES. OF J.D. AND R. NELLIS TOWN OF ST. JOHNSVILLE MONTGOMERY CO. N. Y.

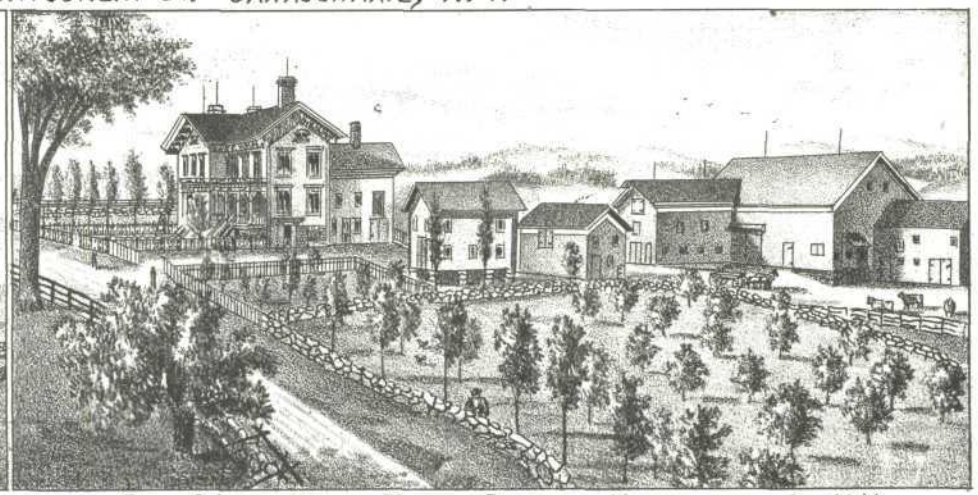

Res. of JACOB SNELL TOWN OF PALATINE, MONTGOMERY CO. N. Y.